

## MIDDLE SCHOOL OFF-CAMPUS PERMISSION FORM

Trillium Charter School is implementing off-campus privileges for middle school students the staff believes are ready for the added responsibility. Parents or guardians must give permission below. Students are permitted off-campus only with at least one more person. They must sign in and out each time they leave campus. Privileges can be revoked for failure to follow these procedures, as well as other behaviors demonstrated at school that bring into question their level of readiness for this responsibility.

Students must show a level of responsibility to the community as well, and must not litter, vandalize, or interfere with the community in a negative manner. Students must be in good academic standing in order to be granted this privilege. Failure to maintain good academic standing will result in termination of these privileges. Students must return on time for class while off campus.

Parents agree, by signing this permission form that, the student is not under the supervision of the school while off campus, and that Trillium is not responsible for the safety or behavior of the student while off campus.

Students agree by signing this permission form to follow all rules and expectations set forth.

There are two levels of off campus permission (see map on other side for details). Please Check the permission you are granting:

- Taco Time (across Interstate)
- One Max stop North and South (Prescott & Portland Blvd)  
Includes Taco Time, New Seasons, Taco Bell, Plaid Pantry and Subway

Student Name: \_\_\_\_\_

Student Signature: \_\_\_\_\_

Parent signature: \_\_\_\_\_

Additional Restrictions/Permissions (e.g. going home, number of times per week, excluded stores, etc...)

\_\_\_\_\_  
\_\_\_\_\_

This application will be reviewed with the student in a 1-1 meeting for approval.

Advising Teacher's Signature: \_\_\_\_\_

Date granted: \_\_\_\_\_

Students must be respectful of the standards listed on the back of this page to maintain this privilege

Students must not be on academic probation and can't have more than one "Does Not Meet" on a report card or progress report.

## Off Campus Standards

- Uses society etiquette (does not interrupt speaker, expresses opinions tactfully, ect.)
- Develops a strong personal ethic (Punctuality, quality task completion, best effort, and honesty)
- Displays appropriate positive/ethical behavior in a variety of situations
- Evaluations responsibility and consequences for ones choices and actions
- Employs strategies for dealing with peer pressure
- Makes and meets deadlines
- Demonstrates good study skills (organization, consistency, time management, responsibility, note taking, and assignment completion)
- Exhibits pride in work, self-discipline concern for safety of self and others
- Practices decision-making, conflict resolution and problem-solving strategies
- Identifies leadership qualities (communicating respect and teamwork)
- Demonstrates flexibility, adaptability, and resiliency (through perseverance, acceptance of change, patience, ect.)
- Recognizes attributes of healthy/unhealthy people.
- Reflects on personal decisions/choices regarding health and nutrition issues.

## Area Map

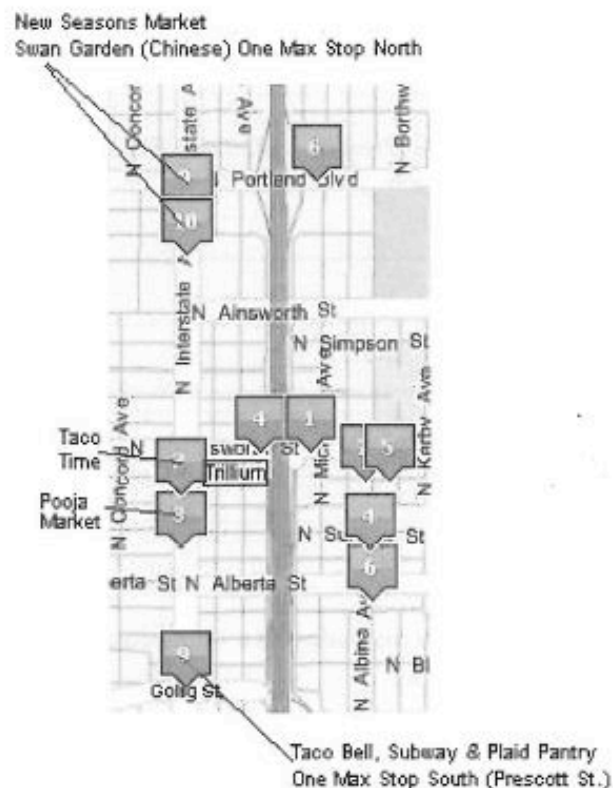

Students must not be on academic probation and can't have more than one "Does Not Meet" on a report card or progress report.